CHINN CONSTRUCTION, LLC

CONSTRUCTION SUBCONTRACTOR MEETING MINUTES

PROJECT: **Hadley Project / Legacy Mercer Island – Mixed Use**

LOCATION: **Jobsite Office**

MEETING #: **45**

MEETING DATE: **01/05/16**

ATTENDEES:

~~Mike Kalvelage – CHINN~~
~~Mark Pesanti – CHINN~~
Charlie Poggemann – CHINN
Sim Mooers – CHINN
Lauren Bjorndahl – CHINN
~~Eric Bull – CHINN~~
Kyle – Froula
Jason – CFM
Richard Donelson - OWP
~~George Faler - CHINN~~
Casey Hutchison - SS
~~Chad Likkel - Axiom~~
~~Jose Mendina – Advanced~~
Gary – Prec. Wall
~~Ross Porterfield – IEC~~
~~Roger Rueda – WCP~~

SAFETY: Temp heating has been turned on at the 5th and 6th floors. Only authorized personnel are to turn off/on temp heating.

45.01 Housekeeping

- **CRANE DISMANTLE**
- **Stocking and Unloading stacks are x07 and x60**
- No smoking onsite
- Sweep and clean up for the next trade in work areas
  - Roof is full of nails, screws, and construction debris. This must be cleaned up.
- There is no food allowed above Level 2
- Use the delivery board – check crane box if you need crane
- Do not remove temporary screens in the deck drains
- Do not plug cords into the string lights, Do not flip spider boxes on their sides
- See Site Superindent for parking passes.

SCHEDULE:

45.02 Reviewed **SITE** 3 wk look ahead schedule beginning 1/4/16

- Site Grading – North – Backfill NW, Excavate Transformer enclosure 1/7-1/11
- Utilities – PSE Gas – Permanent Service North 1/19-1/20
- Site Structure – North Stair Ftgs/Walls 1/4 -1/6, F&P Transformer Enclosure rem footings/SOG 1/12-1/15. F&P Transformer Walls 1/18-1/26
  - East – Set Comm Sleeves 1/13-1/14, Set Scaffold 1/15-1/20
- Wood Framing/Roofing North Southwest – Roof Trim 1/4- 1/6, Paper Cap 1/7-1/13, Set Mechanical Equipment 1/12-1/26
- Wood framing Roof Southeast – Frame Trellis Walls 1/8-1/13, Crickets 1/4-1/7, Roofing 1/8-1/19
- Exterior – Tyvek West 1/4, Siding/Flashing Mock up West 1/5-1/6, Production Siding 1/7-1/20
  - North – Set Rem Scaffold 1/11-1/12, Prep Densglass/Trim Openings 1/13-1/15, Wrap Windows/Set windows 1/18-1/27

- o Courtyard – East Prep Densglass openings1/4-1/8, Wrap/Set windows1/11-1/20

45.03 Reviewed **INTERIOR** 3wk look ahead schedule beginning 1/4/16

- 01/05/16: Temp heat is on.
  - o IEC inspections 1/7
  - o Froula Inspections 1/7
  - o OWP Inpections 1/8

OLD BUSINESS:

38.09 Advanced and IEC to coordinate lights and sprinklers at storefront alcoves

41.08 LB to get dimensions for louver above loading dock.

41.12 CHINN to schedule a handrail mock up. WCP, SS, and CHINN to attend for backing purposes.
12/29/15: Wood handrail mock up is installed. CHINN to check on metal handrail.

44.04 Crane Operator and Rigger will not be onsite full time. All subcontractors need to forecast deliveries.

44.06 Froula needs to know what is being pulled to each unit for franchise utilities

44.07 IEC needs the corridor ventilation shafts framed to rough in electrical.

44.08 GF mechanical curb needs coping metal

44.09 OWP presented BBQ and Fireplace ½" gas pipe routing. LB to present at next OAC meeting on 1/5.

PERMIT STATUS: **HVAC** – Jason (CFM) Corrections were submitted 10/09 or 10/12, Met with Architect on 11/16 to discuss Louvers at the storefront, 12/08 – revisions have been submitted for review with COMI.

RFIs: **44.10 RFI 217 – Patio Light Fixture Location –** A couple of locations that are listed C4, C3, J, and G will not work. LB to email Architect.

SUBMITTALS:

NEW BUSINESS:

45.04 OWP to contact PSE on where to stub up in the alcove at the permanent gas service.

45.05 MP asked OWP if the deck drain screens have been installed?

45.06 OWP to check to see if the roof drains have been installed at the SE.

45.07 SS to correct unit 360 window Q rough opening

45.08 Gypsum wall board will be stockade after insulation

NEXT MEETING: 01/12/16, time 10:00, at Jobsite office.

Meeting Adjourned: *The preceding minutes are CHINN Construction's interpretation of the items discussed and decisions reached at the above referenced meeting. Any persons desiring to add to, or otherwise change the minutes, are asked to correct the written statement or submit their comments in writing to CHINN Construction within two (2) days; otherwise the Minutes will stand as written.*

Hadley Mixed use
Legacy
3 wk Look ahead
1-4-2016

ID		Task Name	Duration	Start	Finish
1		**Site Grading/Utilities**	**10 days**	**Thu 1/7/16**	**Wed 1/20/16**
2		**North**	**3 days**	**Thu 1/7/16**	**Mon 1/11/16**
3		Backfill NE Ret wall	2 days	Thu 1/7/16	Fri 1/8/16
4		Grade/Excavate Transformer Vault	3 days	Thu 1/7/16	Mon 1/11/16
5					
6		**PSE/Gas**	**2 days**	**Tue 1/19/16**	**Wed 1/20/16**
7		Permanent Service North	2 days	Tue 1/19/16	Wed 1/20/16
8		**Site/Structure**	**17 days**	**Mon 1/4/16**	**Tue 1/26/16**
9		**North**	**17 days**	**Mon 1/4/16**	**Tue 1/26/16**
10		Stair Ftgs/Walls	3 days	Mon 1/4/16	Wed 1/6/16
11		F&P Transformer Rm Ftgs/SOG	4 days	Tue 1/12/16	Fri 1/15/16
12		F&P Transformer Walls	7 days	Mon 1/18/16	Tue 1/26/16
13					
14		**East**	**7 days**	**Tue 1/12/16**	**Wed 1/20/16**
15		Demob LAB Conex	1 day	Tue 1/12/16	Tue 1/12/16
16		Set Com Sleeves	2 days	Wed 1/13/16	Thu 1/14/16
17		Set Scaffold	4 days	Fri 1/15/16	Wed 1/20/16
18					
19		**Wood Framing/Roofing**	**17 days**	**Mon 1/4/16**	**Tue 1/26/16**
20		**North/Southwest**	**8 days**	**Mon 1/4/16**	**Wed 1/13/16**
21		Roof/Trimout	3 days	Mon 1/4/16	Wed 1/6/16
22		Parapet Cap	5 days	Thu 1/7/16	Wed 1/13/16
23		Set Mech Equipment	2 days	Tue 1/12/16	Wed 1/13/16
24		**Southeast**	**17 days**	**Mon 1/4/16**	**Tue 1/26/16**
25		Frame Trellis Walls	4 days	Fri 1/8/16	Wed 1/13/16
26		Crickets	4 days	Mon 1/4/16	Thu 1/7/16
27		Roofing	8 days	Fri 1/8/16	Tue 1/19/16
28		Parapet Caps	5 days	Wed 1/20/16	Tue 1/26/16
29					
30		**Exterior**	**18 days**	**Mon 1/4/16**	**Wed 1/27/16**
31		**West**	**13 days**	**Mon 1/4/16**	**Wed 1/20/16**
32		Tyvek West	1 day	Mon 1/4/16	Mon 1/4/16
33		Flashing Mock-up	2 days	Tue 1/5/16	Wed 1/6/16
34		Production Siding	10 days	Thu 1/7/16	Wed 1/20/16

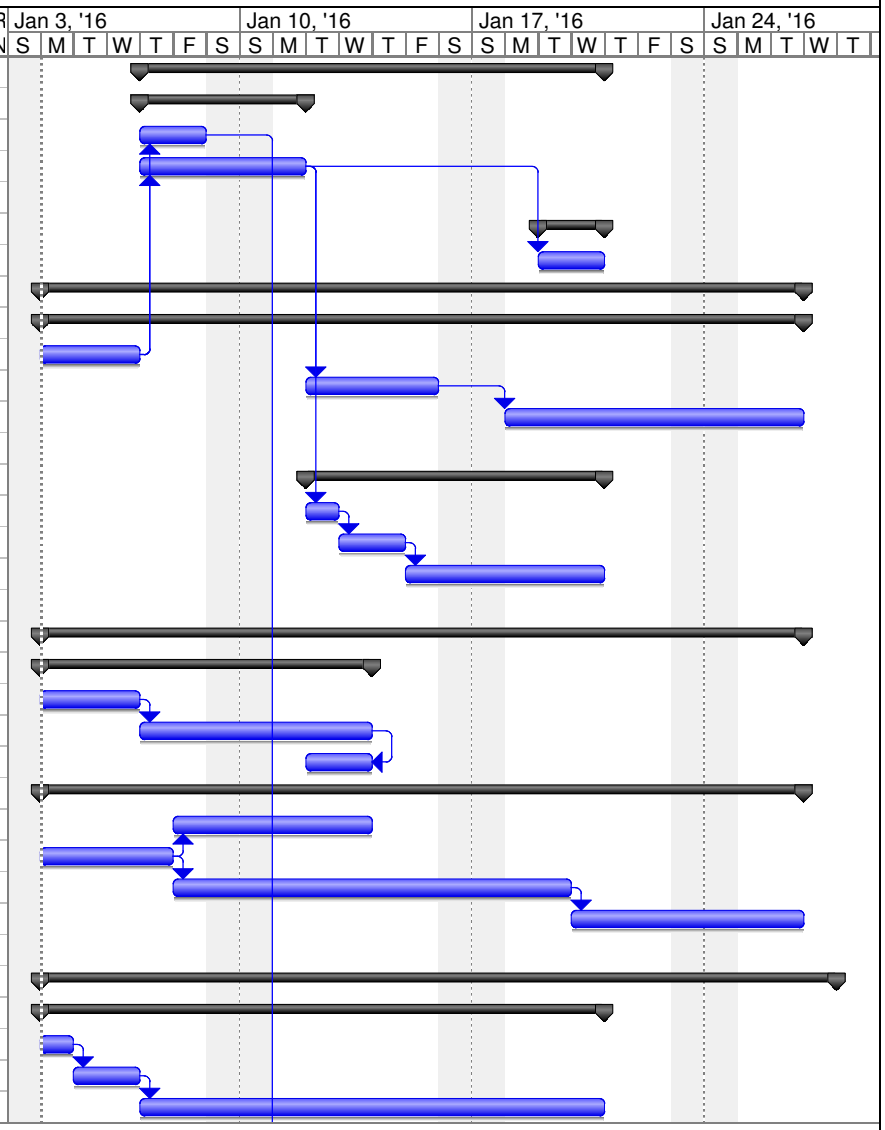

Project: 3wk 1-4-2016
Date: Mon 1/4/16

Task		Milestone		External Tasks	
Split		Summary		External Milestone	
Progress		Project Summary		Deadline	

Hadley Mixed use
Legacy
3 wk Look ahead
1-4-2016

ID		Task Name	Duration	Start	Finish
35		**North**	**13 days**	**Mon 1/11/16**	**Wed 1/27/16**
36		Set Rem Scaffold	2 days	Mon 1/11/16	Tue 1/12/16
37		Prep Densglass/Trim Openings	3 days	Wed 1/13/16	Fri 1/15/16
38		Wrap Openings/Set Windows	8 days	Mon 1/18/16	Wed 1/27/16
39					
40		**Courtyard**	**13 days**	**Mon 1/4/16**	**Wed 1/20/16**
41		**East**	**13 days**	**Mon 1/4/16**	**Wed 1/20/16**
42		Prep D-Glass/Openings	5 days	Mon 1/4/16	Fri 1/8/16
43		Wrap/Set Windows	8 days	Mon 1/11/16	Wed 1/20/16

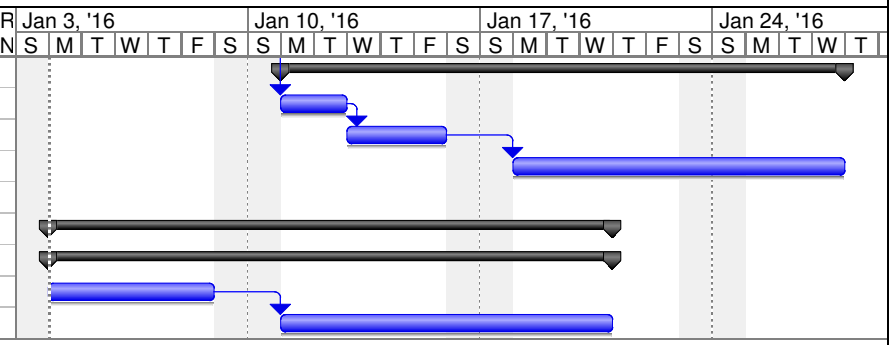

Project: 3wk 1-4-2016
Date: Mon 1/4/16

Task		Milestone		External Tasks	
Split		Summary		External Milestone	
Progress		Project Summary		Deadline	

Hadley 3 Week Schedule (Interior)
1-4-2016

ID	Task Name	Duration	Start	Finish
109	Plumbing RI Levels L3-L6 Test Z1	3 days	Mon 12/7/15	Wed 12/9/15
110	Plumbing RI Levels L3-L6 Inspect	2 days	Thu 12/10/15	Fri 12/11/15
111	Plumbing RI Levels P-L3 Test Z3	3 days	Mon 12/14/15	Wed 12/16/15
112	Plumbing RI Levels P-L3 Inspect	2 days	Thu 12/17/15	Fri 12/18/15
113				
114	**L5 Zone 2**	**18 days**	**Fri 11/20/15**	**Tue 12/15/15**
115	Framing Pick Up	15 days	Fri 11/20/15	Thu 12/10/15
116	Plumbing RI Drain Waste and Ver	5 days	Tue 12/1/15	Mon 12/7/15
117	Plumbing RI Water Supply	2 days	Tue 12/8/15	Wed 12/9/15
118	Fire Sprinkler Rough In	3 days	Fri 12/11/15	Tue 12/15/15
119	Electrical Box And Drill	3 days	Tue 12/8/15	Thu 12/10/15
120	Low Volt Box and Drill	1 day	Thu 12/10/15	Thu 12/10/15
121	HVAC Exhaust/AC Port Drill	2 days	Tue 12/8/15	Wed 12/9/15
122				
123	**L6 Zone 2**	**20 days**	**Tue 12/8/15**	**Mon 1/4/16**
124	Framing Pick Up	15 days	Thu 12/10/15	Wed 12/30/15
125	Plumbing RI Drain Waste and Ver	10 days	Tue 12/8/15	Mon 12/21/15
126	Plumbing RI Water Supply	2 days	Tue 12/22/15	Wed 12/23/15
127	Fire Sprinkler Rough In	3 days	Thu 12/31/15	Mon 1/4/16
128	Electrical Box And Drill	3 days	Tue 12/22/15	Thu 12/24/15
129	Low Volt Box and Drill	1 day	Thu 12/24/15	Thu 12/24/15
130	HVAC Exhaust/AC Port Drill	2 days	Tue 12/22/15	Wed 12/23/15
131				
132	**L4 Zone 4**	**27 days**	**Tue 12/8/15**	**Wed 1/13/16**
133	Framing Pick Up	8 days	Wed 12/30/15	Fri 1/8/16
134	Plumbing RI Drain Waste and Ver	10 days	Tue 12/8/15	Mon 12/21/15
135	Plumbing RI Water Supply	2 days	Tue 12/22/15	Wed 12/23/15
136	Fire Sprinkler Rough In	3 days	Mon 1/11/16	Wed 1/13/16
137	Electrical Box And Drill	3 days	Tue 12/22/15	Thu 12/24/15
138	Low Volt Box and Drill	1 day	Thu 12/24/15	Thu 12/24/15
139	HVAC Exhaust/AC Port Drill	2 days	Tue 12/22/15	Wed 12/23/15
140				
141	**L5 Zone 4**	**23 days**	**Tue 12/22/15**	**Thu 1/21/16**
142	Framing Pick Up	7 days	Fri 1/8/16	Mon 1/18/16
143	Plumbing RI Drain Waste and Ver	9 days	Tue 12/22/15	Fri 1/1/16
144	Plumbing RI Water Supply	2 days	Mon 1/4/16	Tue 1/5/16

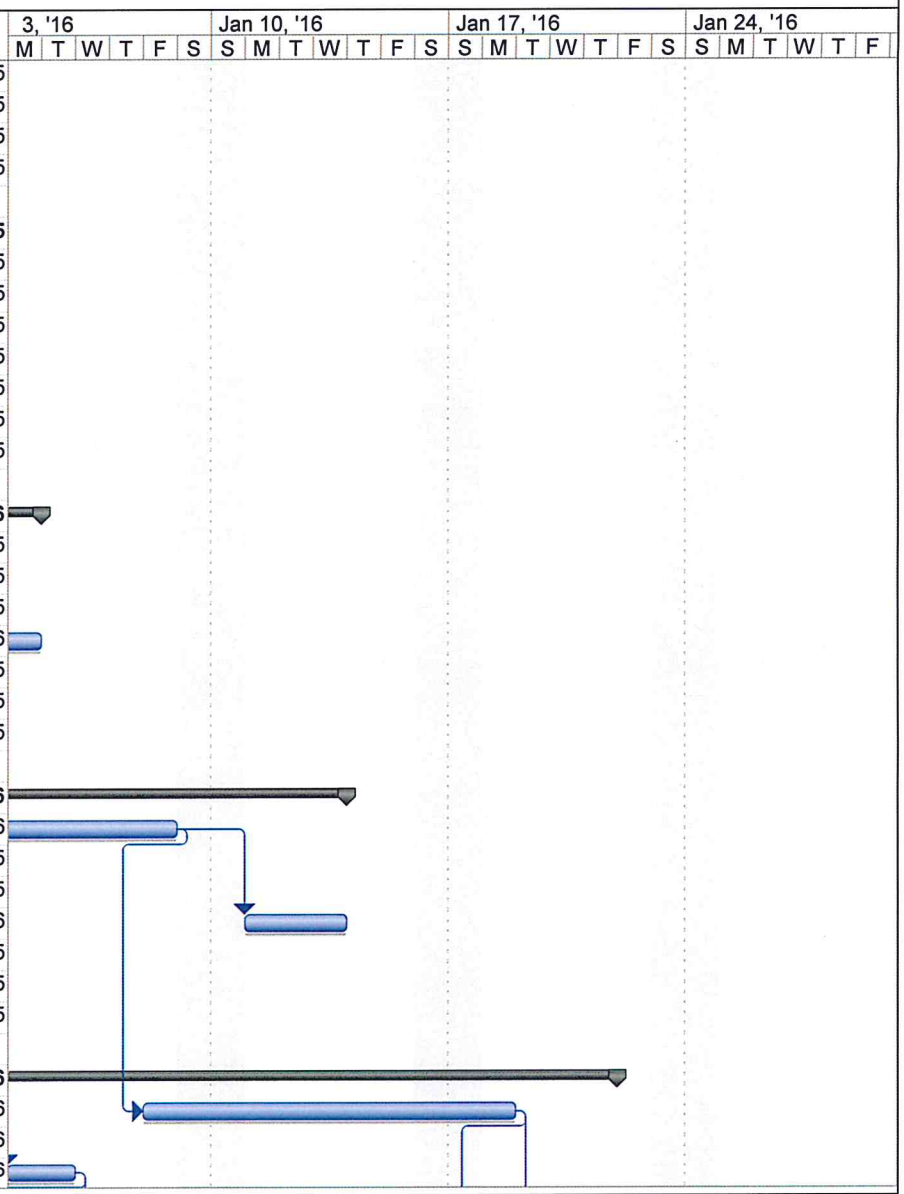

Project: MI MPE RI 1-4
Date: Tue 1/5/16

Task		Milestone		External Tasks	
Split		Summary		External Milestone	
Progress		Project Summary		Deadline	

Hadley 3 Week Schedule (Interior)
1-4-2016

ID	Task Name	Duration	Start	Finish
145	Fire Sprinkler Rough In	3 days	Tue 1/19/16	Thu 1/21/16
146	Electrical Box And Drill	3 days	Mon 1/4/16	Wed 1/6/16
147	Low Volt Box and Drill	1 day	Wed 1/6/16	Wed 1/6/16
148	HVAC Exhaust/AC Port Drill	2 days	Mon 1/4/16	Tue 1/5/16
149				
150	**L6 Zone 4**	**19 days**	**Mon 1/4/16**	**Thu 1/28/16**
151	Framing Pick Up	4 days	Mon 1/18/16	Thu 1/21/16
152	Plumbing RI Drain Waste and Ver	8 days	Mon 1/4/16	Wed 1/13/16
153	Plumbing RI Water Supply	2 days	Thu 1/14/16	Fri 1/15/16
154	Fire Sprinkler Rough In	5 days	Fri 1/22/16	Thu 1/28/16
155	Electrical Box And Drill	3 days	Thu 1/14/16	Mon 1/18/16
156	Low Volt Box and Drill	1 day	Mon 1/18/16	Mon 1/18/16
157	HVAC Exhaust/AC Port Drill	2 days	Thu 1/14/16	Fri 1/15/16
158				
159	**L3-L6 Zone 4**	**14 days**	**Mon 1/18/16**	**Thu 2/4/16**
160	Fire Sprinkler Test	3 days	Fri 1/29/16	Tue 2/2/16
161	Fire Sprinkler Inspection	2 days	Wed 2/3/16	Thu 2/4/16
162	Plumbing RI Levels P-L3 Test	3 days	Mon 1/18/16	Wed 1/20/16
163	Plumbing RI Levels P-L3 Inspect	2 days	Thu 1/21/16	Fri 1/22/16
164	Plumbing RI Levels P-L3 Test	3 days	Mon 1/25/16	Wed 1/27/16
165	Plumbing RI Levels P-L3 Inspect	2 days	Thu 1/28/16	Fri 1/29/16
166				
167	**MEP Roof Down**	**175 days**	**Fri 10/2/15**	**Thu 6/2/16**
168	**L6 Zone 1 (West Side)**	**75 days**	**Mon 11/23/15**	**Fri 3/4/16**
169	Roofing Installed	15 days	Mon 11/23/15	Fri 12/11/15
170	Electrical RI	14 days	Mon 12/14/15	Thu 12/31/15
171	Low volt RI	4 days	Mon 12/28/15	Thu 12/31/15
172	Plumbing/Electrical/Lowvolt Inspe	4 days	Fri 1/1/16	Wed 1/6/16
173	Fire Caulk	2 days	Thu 1/7/16	Fri 1/8/16
174	Framing inspection	1 day	Mon 1/11/16	Mon 1/11/16
175	Insulation	4 days	Tue 1/12/16	Fri 1/15/16
176	Insulation Inspection	1 day	Mon 1/18/16	Mon 1/18/16
177	Drywall Hang/Tape/Texture/PVA	15 days	Tue 1/19/16	Mon 2/8/16
178	Frame soffits	4 days	Tue 1/26/16	Fri 1/29/16
179	Vent soffits	4 days	Mon 2/1/16	Thu 2/4/16
180	Electrical at soffits	2 days	Fri 2/5/16	Mon 2/8/16

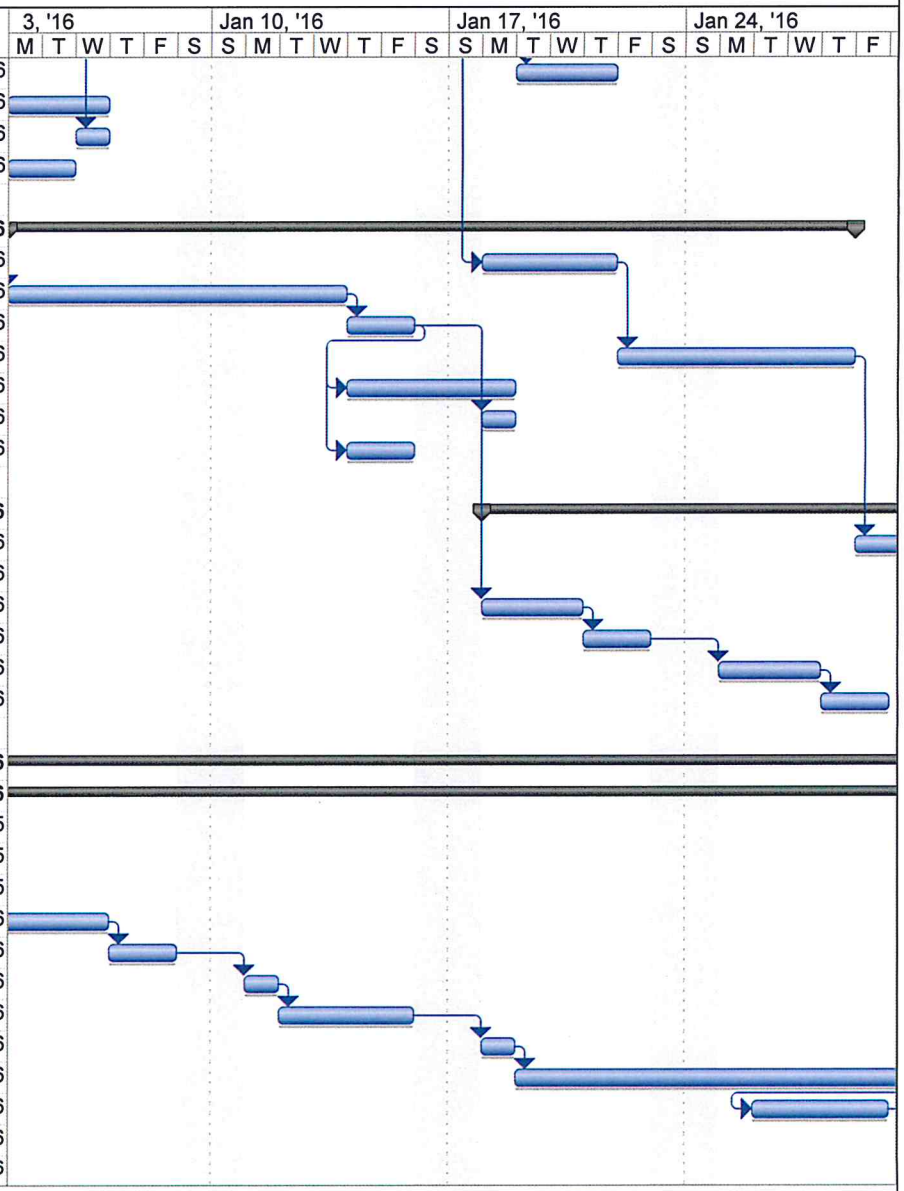

Project: MI MPE RI 1-4
Date: Tue 1/5/16

Task		Milestone		External Tasks	
Split		Summary		External Milestone	
Progress		Project Summary		Deadline	

Hadley 3 Week Schedule (Interior)
1-4-2016

ID	Task Name	Duration	Start	Finish
181	HVAC/ Electrical inspection at sof	1 day	Tue 2/9/16	Tue 2/9/16
182	Hang and tape soffits	5 days	Wed 2/10/16	Tue 2/16/16
183	Paint	5 days	Wed 2/17/16	Tue 2/23/16
184	Gypcrete	3 days	Wed 2/17/16	Fri 2/19/16
185	Gypcrete dry time	10 days	Mon 2/22/16	Fri 3/4/16
186	Electrical trim	5 days	Mon 2/15/16	Fri 2/19/16
187	Install cabinets	5 days	Mon 2/22/16	Fri 2/26/16
188				
189	Zone 1 Electrical Unit Feeders, L :	10 days	Mon 12/14/15	Fri 12/25/15
190				
191	**L6-3 Zone 1 Tubs**	**11 days**	**Mon 12/7/15**	**Mon 12/21/15**
192	Insulate at Tubs	2 days	Mon 12/7/15	Tue 12/8/15
193	Pre Rock at Tubs	2 days	Wed 12/9/15	Thu 12/10/15
194	Gypcrete at Tubs	3 days	Fri 12/11/15	Tue 12/15/15
195	Install Tubs	4 days	Wed 12/16/15	Mon 12/21/15
196				
197	**L6 Zone 2 (East Side)**	**148 days**	**Fri 10/2/15**	**Tue 4/26/16**
198	Roof framing complete	35 days	Mon 11/23/15	Fri 1/8/16
199	Roofing installed	14 days	Mon 1/11/16	Thu 1/28/16
200	Electrical RI	10 days	Fri 1/29/16	Thu 2/11/16
201	Low volt RI	4 days	Wed 2/10/16	Mon 2/15/16
202	Plumbing/Electrical/Lowvolt Inspe	4 days	Tue 2/16/16	Fri 2/19/16
203	Fire Caulk	2 days	Mon 2/22/16	Tue 2/23/16
204	Framing inspection	1 day	Wed 2/24/16	Wed 2/24/16
205	Insulation	4 days	Thu 2/25/16	Tue 3/1/16
206	Insulation Inspection	1 day	Wed 3/2/16	Wed 3/2/16
207	Drywall Hang/Tape/Texture/PVA	15 days	Thu 3/3/16	Wed 3/23/16
208	Frame soffits	4 days	Thu 3/10/16	Tue 3/15/16
209	Vent soffits	4 days	Wed 3/16/16	Mon 3/21/16
210	Electrical at soffits	2 days	Tue 3/22/16	Wed 3/23/16
211	HVAC/ Electrical inspection at sof	1 day	Thu 3/24/16	Thu 3/24/16
212	Hang and tape soffits	5 days	Fri 3/25/16	Thu 3/31/16
213	Paint	5 days	Fri 4/1/16	Thu 4/7/16
214	Gypcrete	3 days	Fri 4/8/16	Tue 4/12/16
215	Gypcrete dry time	10 days	Wed 4/13/16	Tue 4/26/16
216	Electrical trim	5 days	Wed 4/6/16	Tue 4/12/16

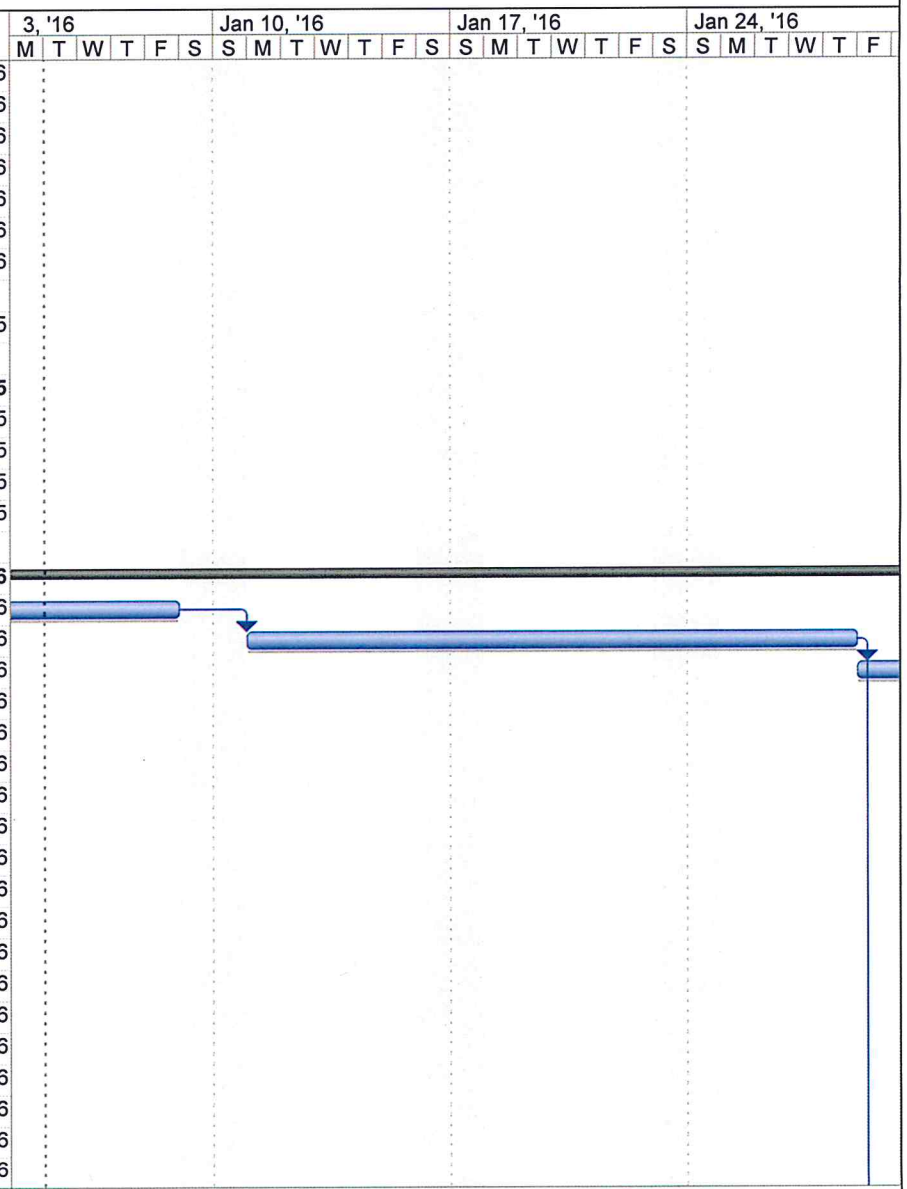

Project: MI MPE RI 1-4
Date: Tue 1/5/16

Task		Milestone		External Tasks	
Split		Summary		External Milestone	
Progress		Project Summary		Deadline	

Hadley 3 Week Schedule (Interior)
1-4-2016

ID	Task Name	Duration	Start	Finish
217	Install cabinets	5 days	Wed 4/13/16	Tue 4/19/16
218				
219				
220	Electrical Unit Feeders Zone 2, L :	8 days	Fri 1/29/16	Tue 2/9/16
221				
222	**L6-3 Zone 2 Tubs**	**8 days**	**Fri 10/2/15**	**Tue 10/13/15**
223	Insulate at Tubs	2 days	Fri 10/2/15	Mon 10/5/15
224	Pre Rock at Tubs	2 days	Tue 10/6/15	Wed 10/7/15
225	Install Tubs	4 days	Thu 10/8/15	Tue 10/13/15
226				
227	**L5 Zone 1 (West Side)**	**56 days**	**Mon 12/28/15**	**Mon 3/14/16**
228	Electrical RI	10 days	Mon 12/28/15	Fri 1/8/16
229	Low volt RI	4 days	Thu 1/7/16	Tue 1/12/16
230	Plumbing/Electrical/Lowvolt Inspe	4 days	Wed 1/13/16	Mon 1/18/16
231	Framing inspection	1 day	Tue 1/19/16	Tue 1/19/16
232	Insulation	4 days	Wed 1/20/16	Mon 1/25/16
233	Insulation Inspection	1 day	Tue 1/26/16	Tue 1/26/16
234	Drywall Hang/Tape/Texture/PVA	15 days	Wed 1/27/16	Tue 2/16/16
235	Frame soffits	4 days	Wed 2/3/16	Mon 2/8/16
236	Vent soffits	4 days	Tue 2/9/16	Fri 2/12/16
237	Electrical at soffits	2 days	Mon 2/15/16	Tue 2/16/16
238	HVAC/ Electrical inspection at sof	1 day	Wed 2/17/16	Wed 2/17/16
239	Hang and tape soffits	5 days	Thu 2/18/16	Wed 2/24/16
240	Paint	5 days	Thu 2/25/16	Wed 3/2/16
241	Gypcrete	3 days	Thu 2/25/16	Mon 2/29/16
242	Gypcrete dry time	10 days	Tue 3/1/16	Mon 3/14/16
243	Electrical trim	5 days	Tue 2/23/16	Mon 2/29/16
244	Install cabinets	5 days	Tue 3/1/16	Mon 3/7/16
245				
246	**L5 Zone 2 (East Side)**	**56 days**	**Fri 2/12/16**	**Fri 4/29/16**
247	Electrical RI	10 days	Fri 2/12/16	Thu 2/25/16
248	Low volt RI	4 days	Wed 2/24/16	Mon 2/29/16
249	Plumbing/Electrical/Lowvolt Inspe	4 days	Tue 3/1/16	Fri 3/4/16
250	Framing inspection	1 day	Mon 3/7/16	Mon 3/7/16
251	Insulation	4 days	Tue 3/8/16	Fri 3/11/16
252	Insulation Inspection	1 day	Mon 3/14/16	Mon 3/14/16

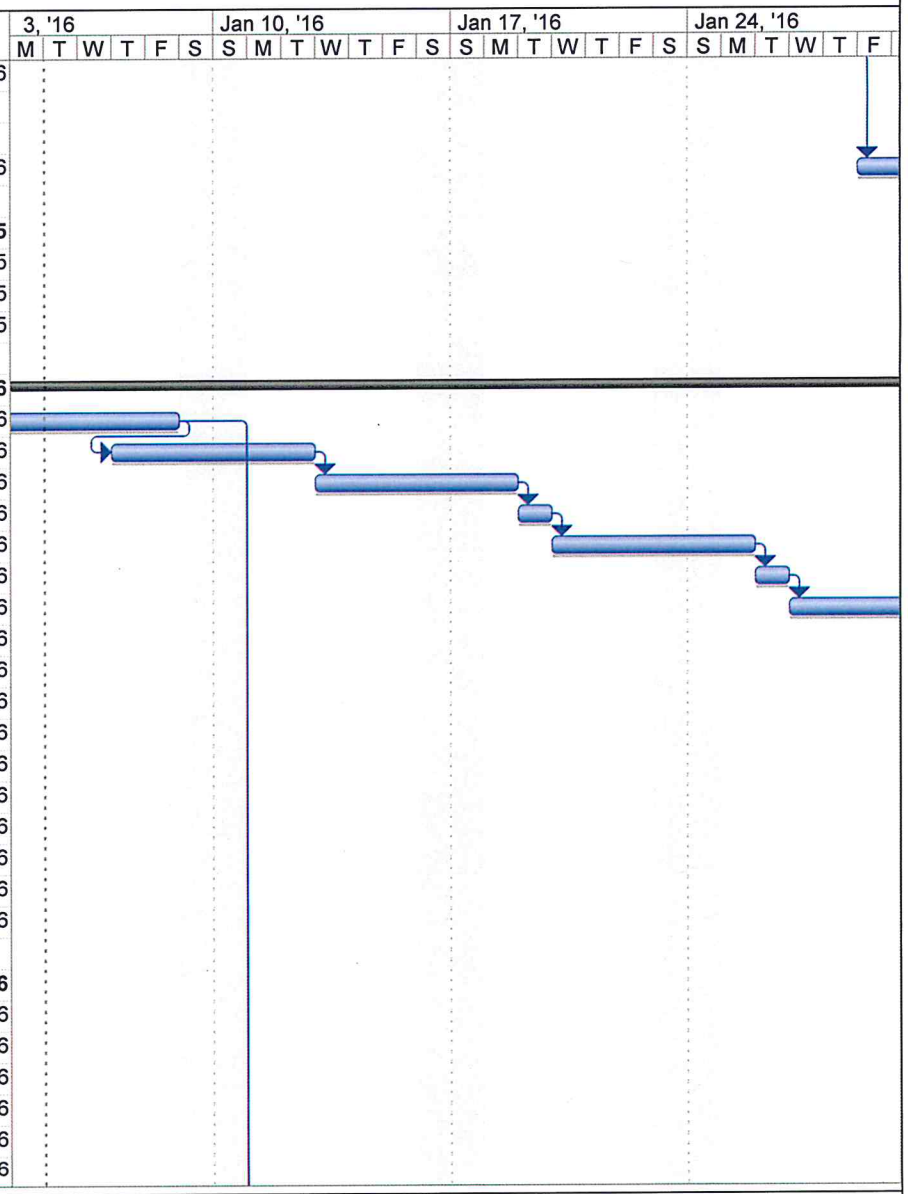

Project: MI MPE RI 1-4
Date: Tue 1/5/16

Task
Split
Progress
Milestone
Summary
Project Summary
External Tasks
External Milestone
Deadline